



CLINICAL AUDIT TOOL

Recipe Name: Identify all active stroke/TIA patients for referral to peer support programs.

Rationale: Peers are highly accepted by fellow stroke survivors and carers and are able to provide social support, experiential knowledge and a social comparison that the medical model of care is unable to provide¹.

Target: Identify and refer all stroke/TIA patients to the National Stroke Foundation for more information on the peer support program.

- CAT Starting Point:**
1. CAT Open
 2. Population Extract Loaded and Extract Pane "Hidden"
 3. **OPTIONAL ONLY*:** Filter Pane Open and, under the General Tab, "Active Patients (3x < 2 years)" selected

**The decision to select either "Active" or "All" patients is left to the practice to make*

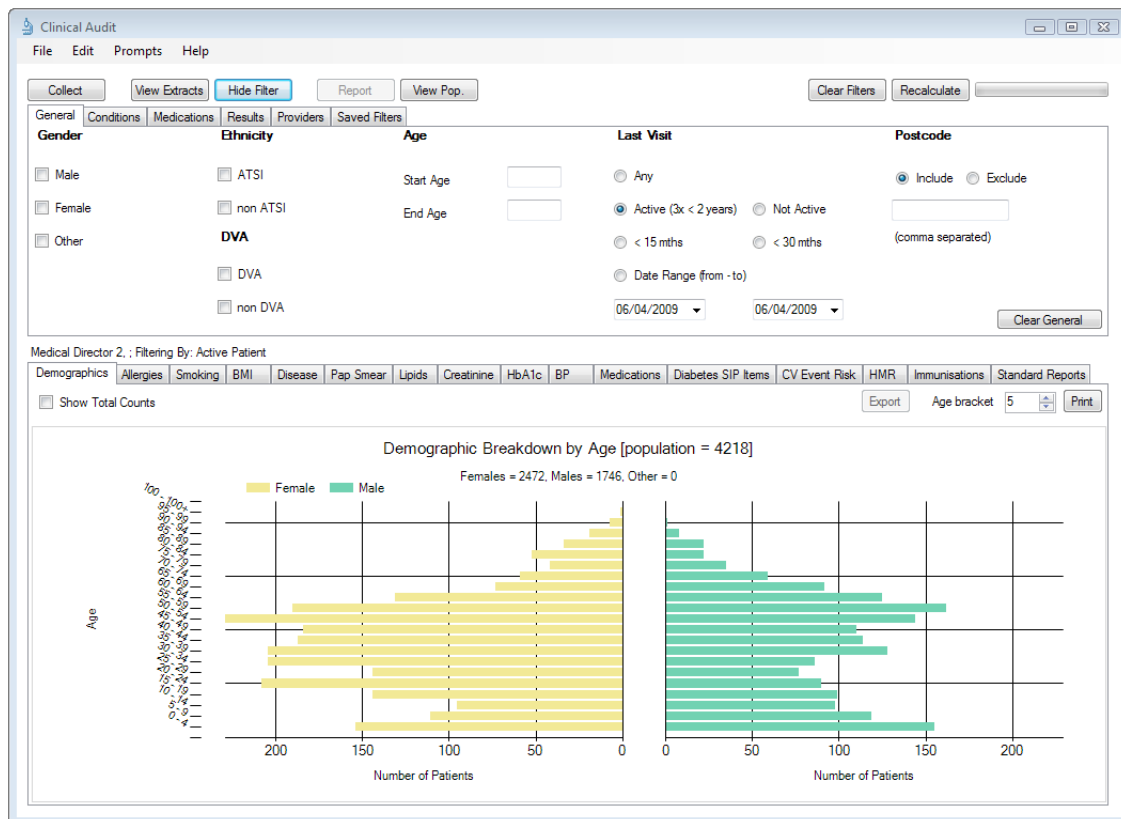

¹ Solomon P. Peer support/peer provided services underlying processes, benefits, and critical ingredients. *Psychiatric Rehabilitation Journal* 2004;27(4):392-401.





CLINICAL AUDIT TOOL

RECIPE

Identify Patients

In the Filters Pane:

1. In the **“Conditions”** tab select **“Stroke” - Yes**
2. Click **“Recalculate”**
3. Click **“View Pop”**

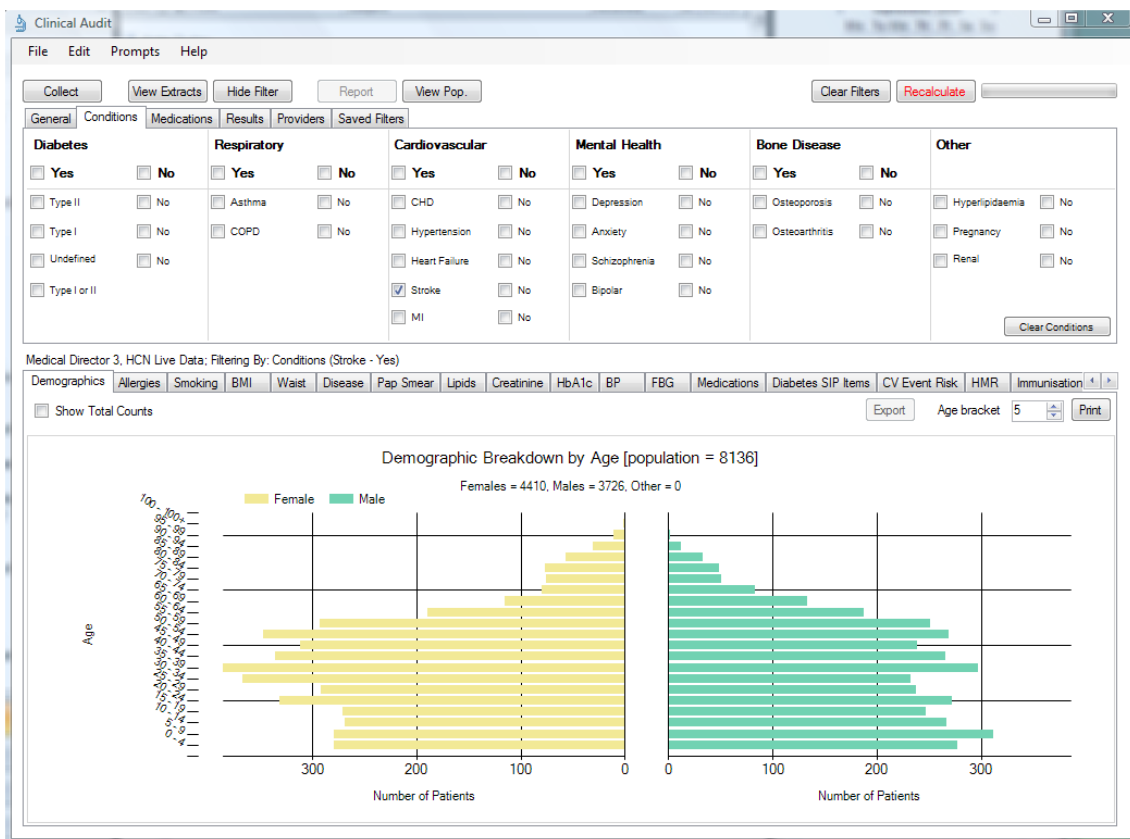

THE ROYAL AUSTRALIAN
COLLEGE OF
GENERAL PRACTITIONERS



CLINICAL AUDIT TOOL

The list displays all active Stroke patients.

To Export Patient List to Microsoft Excel:

1. Click on the **“Export Icon”** at the top of the Patient Reidentification window.
2. Click on **“Excel”**

The screenshot shows a window titled "Patient Reidentification" with a toolbar at the top. Below the toolbar, it says "Reidentify Report [patient count = 23]" and "Filtering By: Conditions (Stroke - Yes), Selected: Last Seen (Last Seen)". A table with 9 columns is displayed: Surname, First Name, Known As, Sex, D.O.B, Address, City, Postcode, and Phone (H). The table contains 12 rows of patient data.

Surname	First Name	Known As	Sex	D.O.B	Address	City	Postcode	Phone (H)
Surname	Firstname	Known As	M	01/01/1960	1 Address St	Sydney	2088	5555 1234
Surname	Firstname	Known As	M	01/01/1960	1 Address St	Sydney	2761	5555 1234
Surname	Firstname	Known As	F	01/01/1960	1 Address St	Sydney	2099	5555 1234
Surname	Firstname	Known As	M	01/01/1960	1 Address St	Sydney	2095	5555 1234
Surname	Firstname	Known As	M	01/01/1960	1 Address St	Sydney	2523	5555 1234
Surname	Firstname	Known As	M	01/01/1960	1 Address St	Sydney	2096	5555 1234
Surname	Firstname	Known As	F	01/01/1960	1 Address St	Sydney	2754	5555 1234
Surname	Firstname	Known As	F	01/01/1960	1 Address St	Sydney	2089	5555 1234
Surname	Firstname		F	01/01/1960	1 Address St	Sydney	2099	5555 1234
Surname	Firstname		F	01/01/1960	1 Address St	Sydney	2759	5555 1234

3. Choose a file name (eg. Stroke_pts.xls) and a location to save to (eg. Create a folder C:/ClinicalAudit/CAT Patient FollowUp)
4. Click **“Save”**



CLINICAL AUDIT TOOL

The practice now has a list of patients with contact details in MS Excel which can then be used to:

1. Go back through the individual patient records in the Clinical Desktop System (CDS) and update known records.
2. Recall all stroke/TIA patients for follow up and refer them to the National Stroke Foundation (03 9670 1000) *Strokeconnect* program for information on peer support programs.

This CAT Recipe was submitted by

National Stroke Foundation

and supports their Clinical Guidelines for Stroke and TIA Management: A guide for general practice, 2008.

<http://www.strokefoundation.com.au/health-professionals>



strokefoundation



Microsoft
CERTIFIED
Partner



THE ROYAL AUSTRALIAN
COLLEGE OF
GENERAL PRACTITIONERS

For more information visit www.clinicalaudit.com.au