

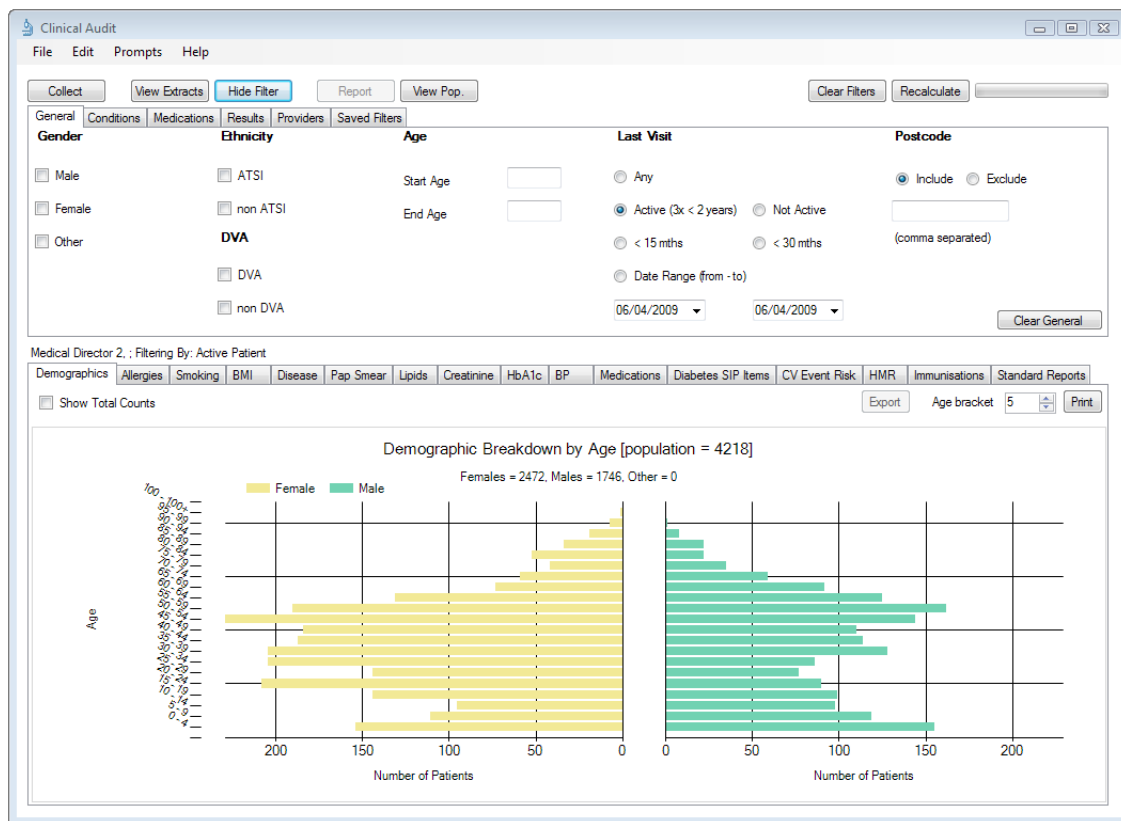

CLINICAL AUDIT TOOL

- Recipe Name:** Identify all active stroke/TIA patients who are eligible for a General Practice Management Plan
- Rationale:** Good care planning after discharge is crucial for successful reintegration into the community¹. All stroke/TIA patients should be on a GP Management Plan.
- Target:** Identify all active stroke/TIA patients who would benefit from a GP Management Plan.
- CAT Starting Point:**
1. CAT Open
 2. Population Extract Loaded and Extract Pane "Hidden"
 3. **OPTIONAL ONLY*:** Filter Pane Open and, under the General Tab, "Active Patients (3x < 2 years)" selected

**The decision to select either "Active" or "All" patients is left to the practice to make*



¹ National Stroke Foundation. Clinical Guidelines for Stroke and TIA Management: A guide for general practice, p7. 2008



THE ROYAL AUSTRALIAN
COLLEGE OF
GENERAL PRACTITIONERS



CLINICAL AUDIT TOOL

RECIPE

Identify Patients:

In the Filters Pane:

1. In the **“Conditions”** tab select **“Stroke”** - Yes
2. Click **“Recalculate”**

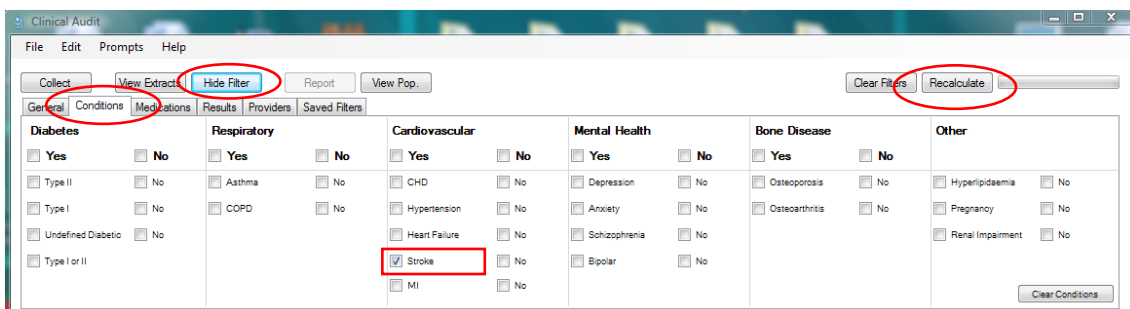

3. Click **“Hide Filters”**



THE ROYAL AUSTRALIAN
COLLEGE OF
GENERAL PRACTITIONERS



CLINICAL AUDIT TOOL

In the Report Pane:

1. Select **"MBS Item"** Tab
2. Select **'Not Recorded'** Tab
 - a. Click **"721"** slice of the bar graph
3. Click **"Export"**

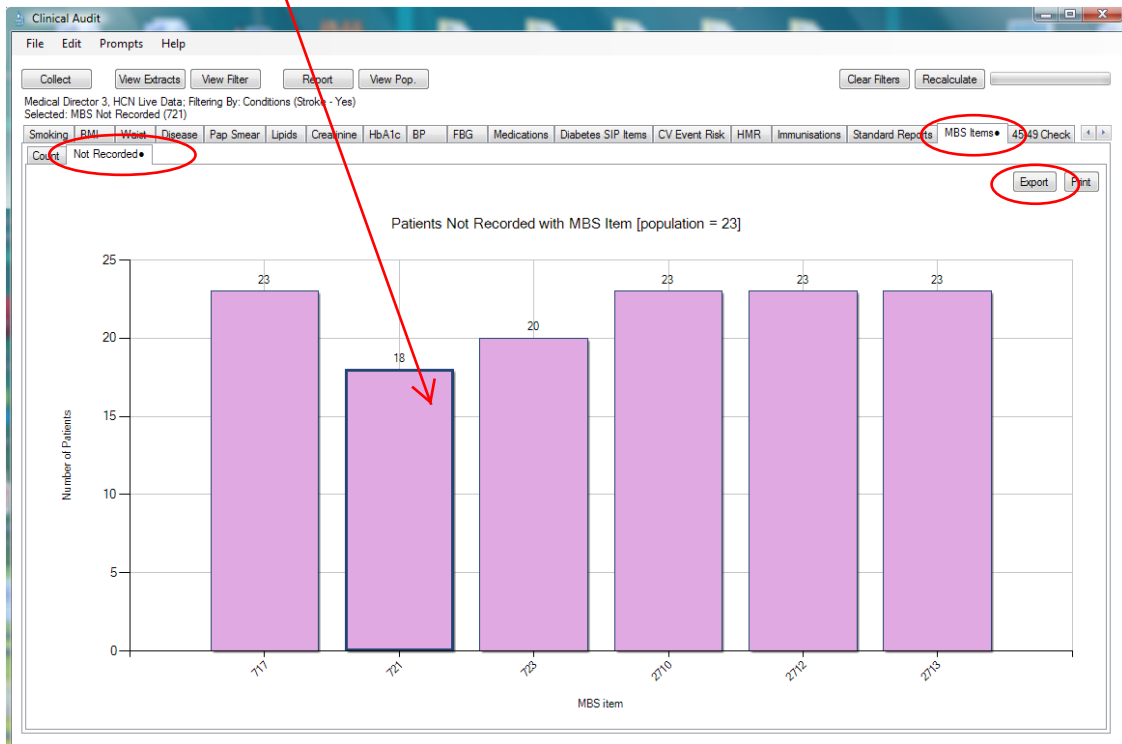

THE ROYAL AUSTRALIAN
COLLEGE OF
GENERAL PRACTITIONERS



CLINICAL AUDIT TOOL

This provides the practice with a list of those stroke/TIA patients who have not had an item 721 (GP Management Plan).

To Export Patient List to Microsoft Excel:

1. Click on the **“Export Icon”** at the top of the Patient Reidentification window.
2. Click on **“Excel”**

The screenshot shows a window titled "Patient Reidentification" with a toolbar at the top. The toolbar includes icons for back, forward, search, and export. The export icon, which is a small document with a blue 'X', is highlighted with a red box. Below the toolbar, the window displays a table with the following columns: Surname, First Name, Known As, Sex, D.O.B, Address, City, Postcode, Phone (H), Phone (W), Phone (M), Medicare, and MBS Not Recorded. The table contains 10 rows of patient data. At the bottom of the window, there are buttons for "Refine Selection", "Prompt at Consult", "Go", and "OK".

Surname	First Name	Known As	Sex	D.O.B	Address	City	Postcode	Phone (H)	Phone (W)	Phone (M)	Medicare	MBS Not Recorded
Surname	Firstname	Known As	M	01/01/1960	1 Address St	Sydney	2088	5555 1234	5555 9999		1234567890	721 Not Recorded
Surname	Firstname	Known As	M	01/01/1960	1 Address St	Sydney	2761	5555 1234		055123456	1234567890	721 Not Recorded
Surname	Firstname	Known As	F	01/01/1960	1 Address St	Sydney	2099	5555 1234		055123456	1234567890	721 Not Recorded
Surname	Firstname	Known As	M	01/01/1960	1 Address St	Sydney	2095	5555 1234		055123456	1234567890	721 Not Recorded
Surname	Firstname	Known As	M	01/01/1960	1 Address St	Sydney	2523	5555 1234		055123456	1234567890	721 Not Recorded
Surname	Firstname	Known As	F	01/01/1960	1 Address St	Sydney	2754	5555 1234	5555 9999		1234567890	721 Not Recorded
Surname	Firstname	Known As	F	01/01/1960	1 Address St	Sydney	2089	5555 1234	5555 9999	055123456		721 Not Recorded
Surname	Firstname		F	01/01/1960	1 Address St	Sydney	2099	5555 1234	5555 9999	055123456	1234567890	721 Not Recorded
Surname	Firstname	Known As	F	01/01/1960	1 Address St	Sydney	2094	5555 1234	5555 9999	055123456	1234567890	721 Not Recorded
Surname	Firstname	Known As	M	01/01/1960	1 Address St	Sydney	2096	5555 1234			1234567890	721 Not Recorded

3. Choose a file name (eg. Stroke_noGPMP.xls) and a location to save to (eg. Create a folder C:/ClinicalAudit/CAT Patient FollowUp)
4. Click **“Save”**



CLINICAL AUDIT TOOL

The practice now has a list of patients with contact details in MS Excel which can then be used to:

1. Go back through the individual patient records in the Clinical Desktop System (CDS) and update known records.
2. Recall all stroke/TIA patients for follow up management and place patients on a GP management plan.
3. Visit <http://www.racgp.org.au/clinicalresources/templates> to view a template of a CVA/Stroke Management Plan.

This CAT Recipe was submitted by

National Stroke Foundation

and supports their Clinical Guidelines for Stroke and TIA Management: A guide for general practice, 2008.

<http://www.strokefoundation.com.au/health-professionals>



strokefoundation



THE ROYAL AUSTRALIAN
COLLEGE OF
GENERAL PRACTITIONERS