



CLINICAL AUDIT TOOL

Recipe Name: Identify eligible females who have no pap smear recorded in the last 4 years.

Rationale: Best Practice in the prevention and early detection of cervical cancer recommends that eligible females aged 20-69 years are screened at least every 2 years. Further to this, A Practice Incentive Payment (PIP) of \$40 per patient is available to practices that screen eligible females who have not had the procedure for greater than 4 years.

Target: To identify eligible females aged 20-69 years who have not had a pap smear for greater than 4 years.

- CAT Starting Point:**
1. CAT Open
 2. Population Extract Loaded and Extract Pane "Hidden"
 33. **OPTIONAL ONLY***: Filter Pane Open and, under the General Tab, "Active Patients (3x < 2 years)" selected

**The decision to select either "Active" or "All" patients is left to the practice to make*

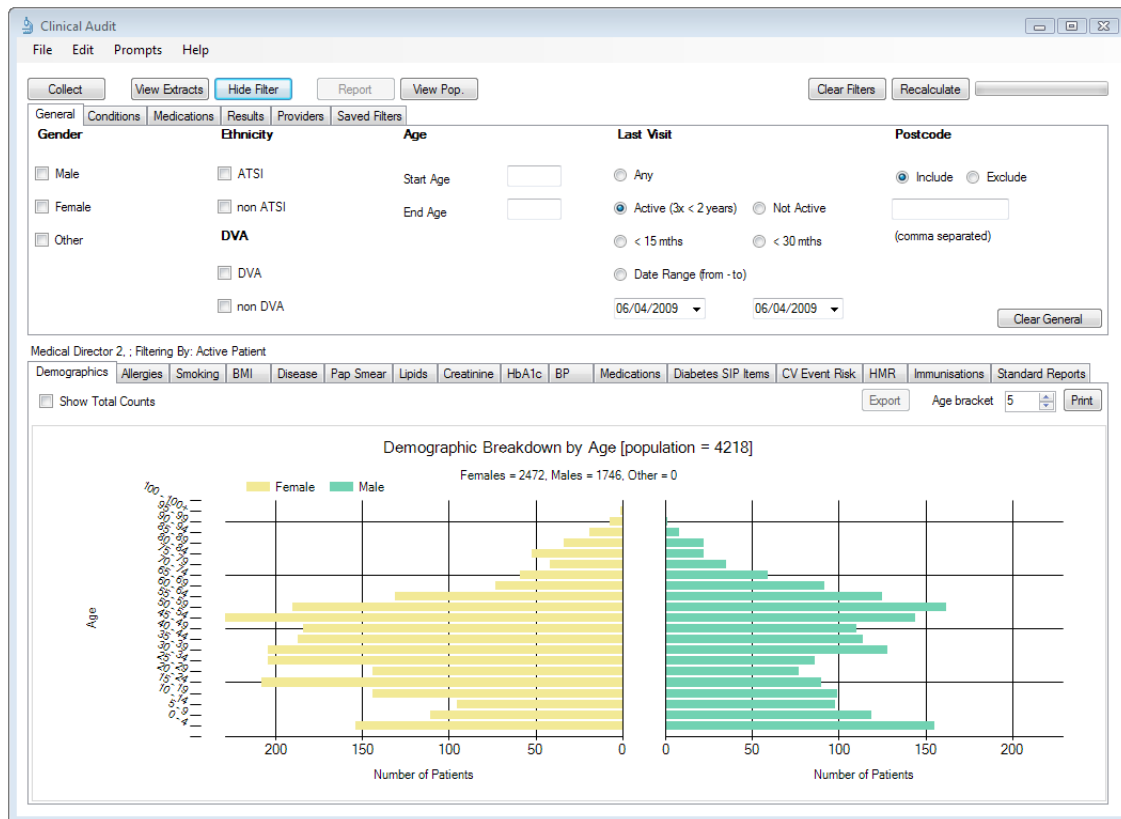



CLINICAL AUDIT TOOL

RECIPE

Identify Patients:

In the Filters Pane

1. In "General" Tab, select "Female" + enter Start Age "20" and End Age "69"
2. Click "Recalculate"

The screenshot shows the 'Clinical Audit' application window. The 'Filters' pane is active, showing the 'General' tab. The 'Gender' section has 'Female' selected. The 'Age' section has 'Start Age' set to 20 and 'End Age' set to 69. The 'Recalculate' button is circled in red. Other sections include 'Ethnicity', 'DVA', 'Last Visit', and 'Postcode'.

3. Click "Hide Filters"





CLINICAL AUDIT TOOL

In the Report Pane:

1. Select "Pap Smear" Tab
2. Select "Pap Smear Done Date" sub-Tab
3. Click ">4 yrs" slice of the Pie Graph

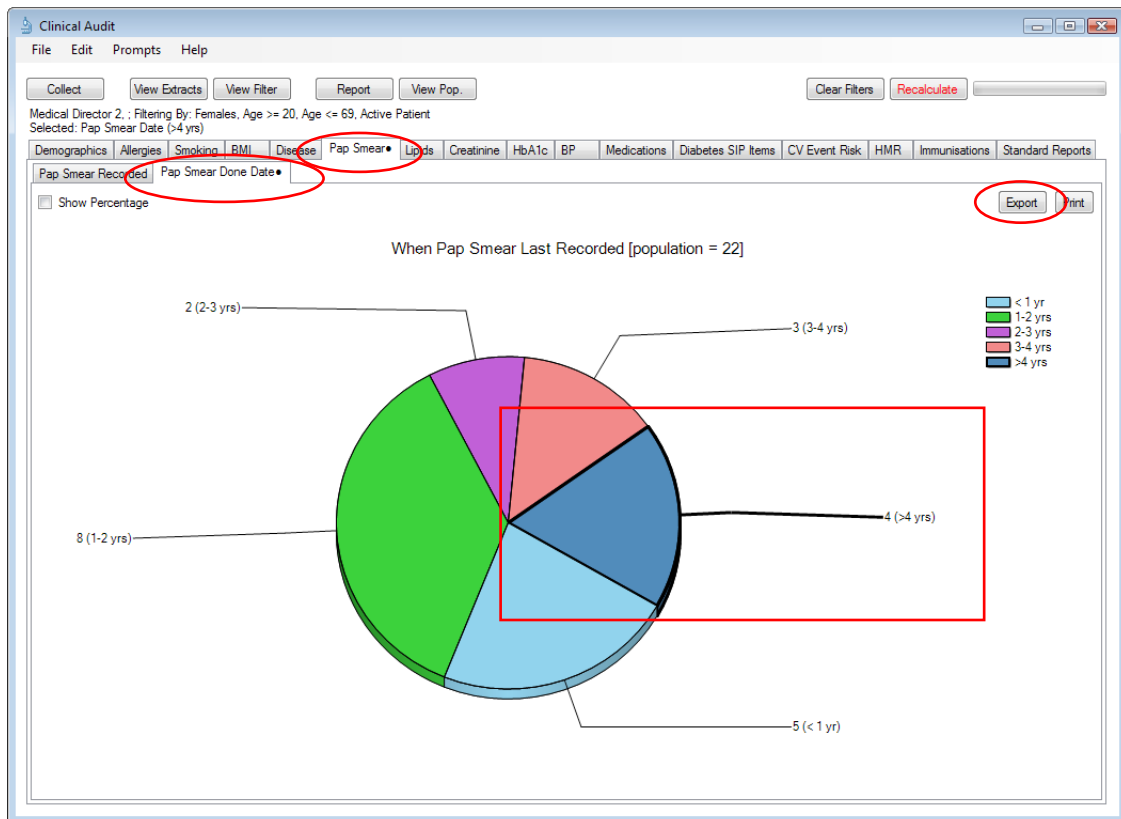



CLINICAL AUDIT TOOL

4. Click "Export"

Reidentify Report [patient count = 4]
Filtering By: Active Patient, Conditions (Diabetes - Yes), Last Results <= 12 mths, Selected: Pap Smear Date (>4 yrs)

Surname	First Name	Known As	Sex	D.O.B	Address	City	Postcode	Phone (H)	Ph
Surname	Firstname	Known As	F	01/01/1960	1 Address St	Sydney	2099	5555 1234	
Surname	Firstname		F	01/01/1960	1 Address St	Sydney	2763	5555 1234	
Surname	Firstname	Known As	F	01/01/1960	1 Address St	Sydney	2099	5555 1234	
Surname	Firstname	Known As	F	01/01/1960	1 Address St	Sydney	2099	5555 1234	

Extract Details:
Practice Name: TEST
Medical Director, version 3
Extract Date: 6/04/2009
Patient Count: 7981
Printed: 30/04/2009 3:26 PM
Clinical Audit - 2.4.1.6(2.4.1.6) - Pen Computer Systems Pty Ltd

Buttons: Refine Selection, Prompt at Consult, Go, OK

The list of female patients aged 20-69 years whose last recorded pap smear was greater than 4 years ago including their contact details is now produced. The practice may also benefit from PIP payments recalling these patients for a pap smear.

To Export Patient List to Microsoft Excel:

1. Click on the "Export Icon" at the top of the Patient Reidentification window.
2. Click on "Excel"
3. Choose a file name (eg. PapSmear_over4yrs_Date.xls) and a location to save to (eg. Create a folder C:/ClinicalAudit/CAT Patient FollowUp)
4. Click "Save"



CLINICAL AUDIT TOOL

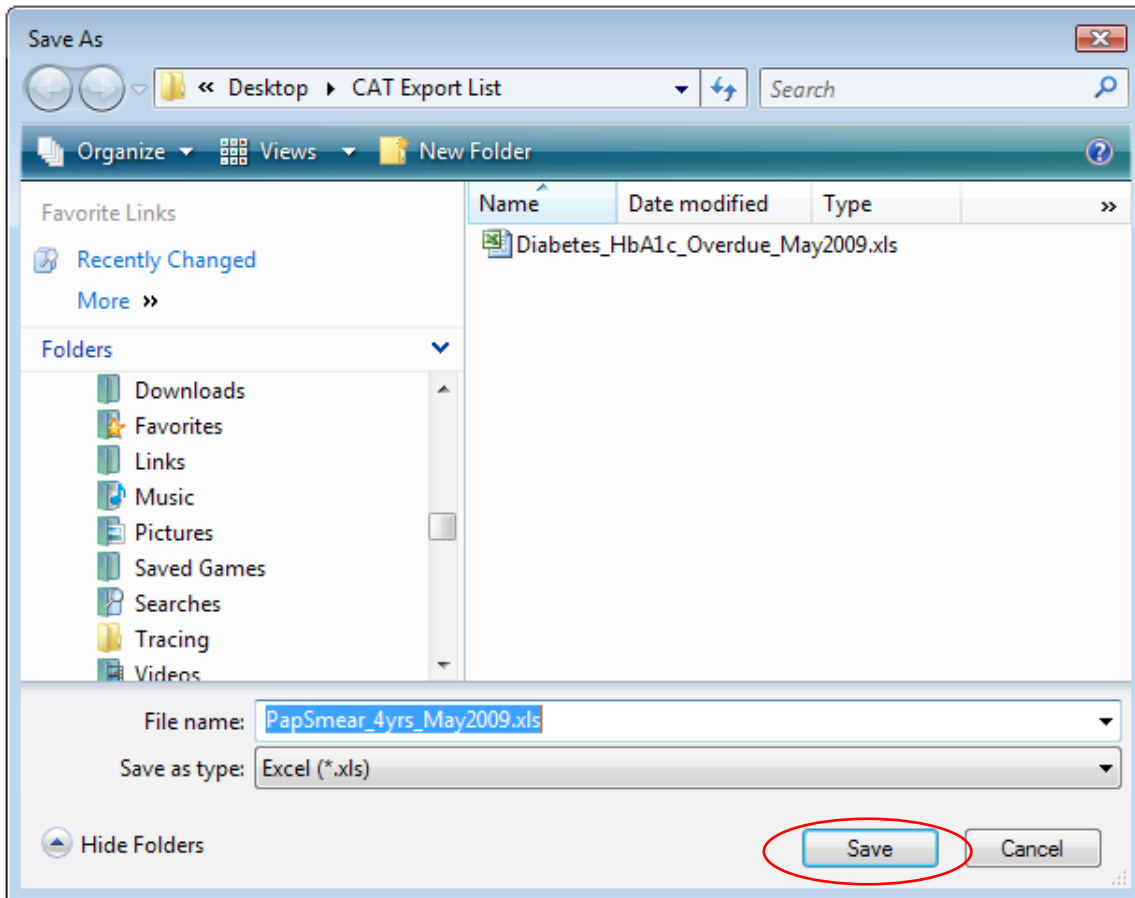

The practice now has a list of patients with contact details in MS Excel which can then be used to:

1. Go back through the individual patient records in the GP Clinical Desktop System (CDS) and update known records
2. Phone or prepare Mail Merge to recall patients for follow
3. Check off patients against whom the Pap Smear PIP can be claimed for the practice



THE ROYAL AUSTRALIAN
COLLEGE OF
GENERAL PRACTITIONERS