



CLINICAL AUDIT TOOL

Recipe Name: Identifying patients due for a Mental Health Care Plan Review

Rationale: The GP Mental Health Care items provide a structured framework for GPs to undertake early intervention, assessment and management of patients with mental disorders, as well as providing referral pathways to clinical psychologist and allied mental health service providers.

Target: Patients eligible for a Mental Health Care Plan Review

- CAT Starting Point:**
1. CAT Open
 2. Population Extract Loaded and Extract Pane "Hidden"
 3. Filter Pane Open and, under the General Tab
 4. **OPTIONAL:** Active (3 visits < 2 years)

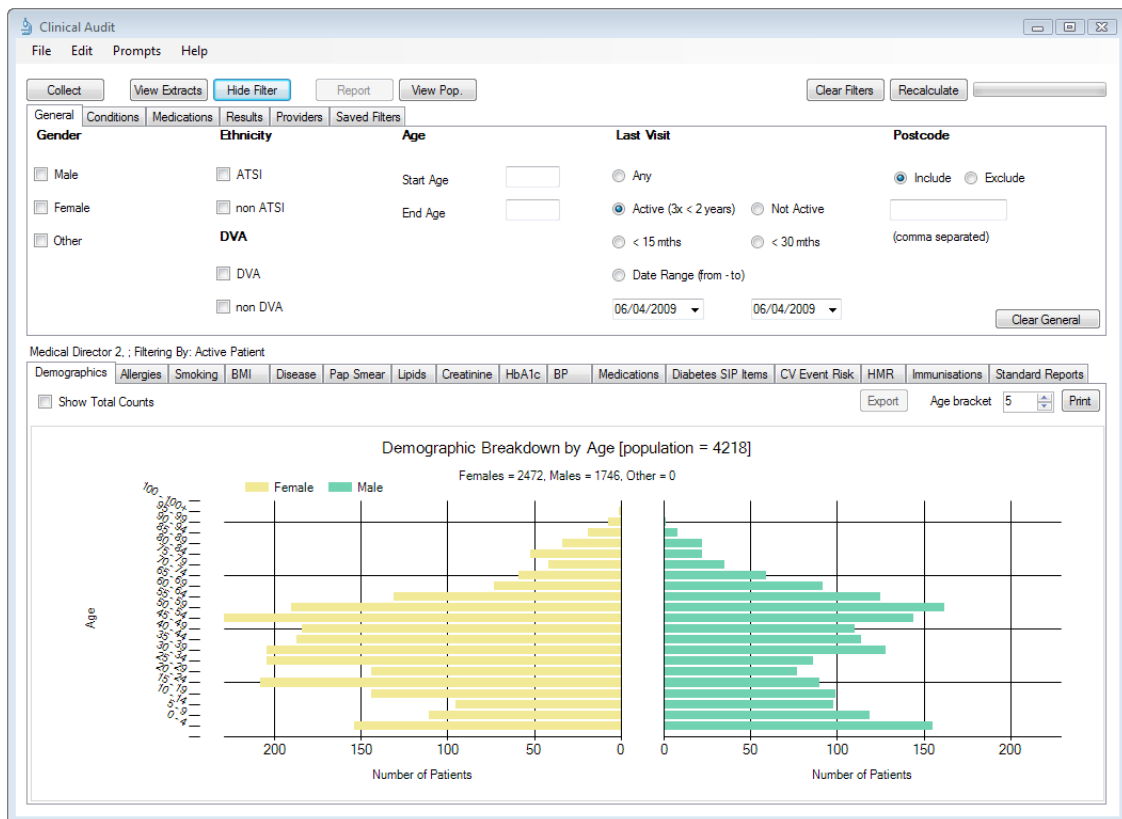



CLINICAL AUDIT TOOL

RECIPE

In the Filters Pane

1. In **"Conditions"** Tab, under **"Mental Health"** category, select **"Yes"**
2. Click **"Recalculate"**
3. Click **"Hide Filters"**

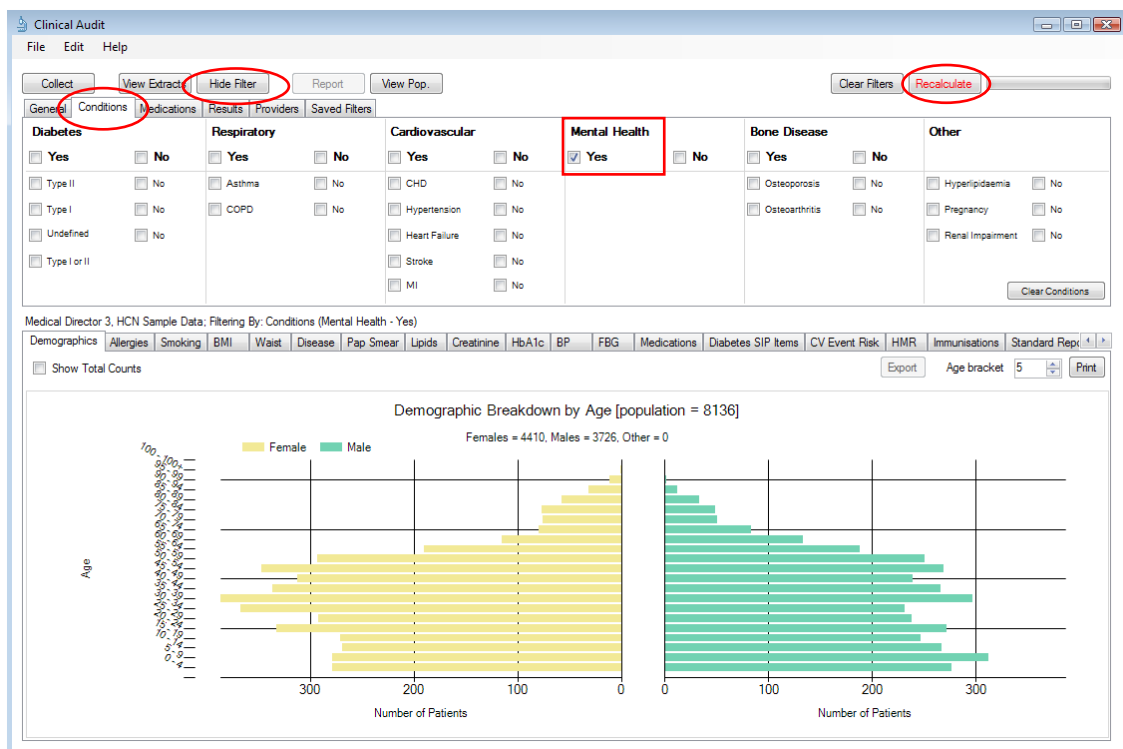



CLINICAL AUDIT TOOL

In the Report Pane:

1. Select **MBS Items** Tab
 - a. Click **"2710"** and **"2712"** slice of the Pie or Bar Graph
2. Click **"Export"**

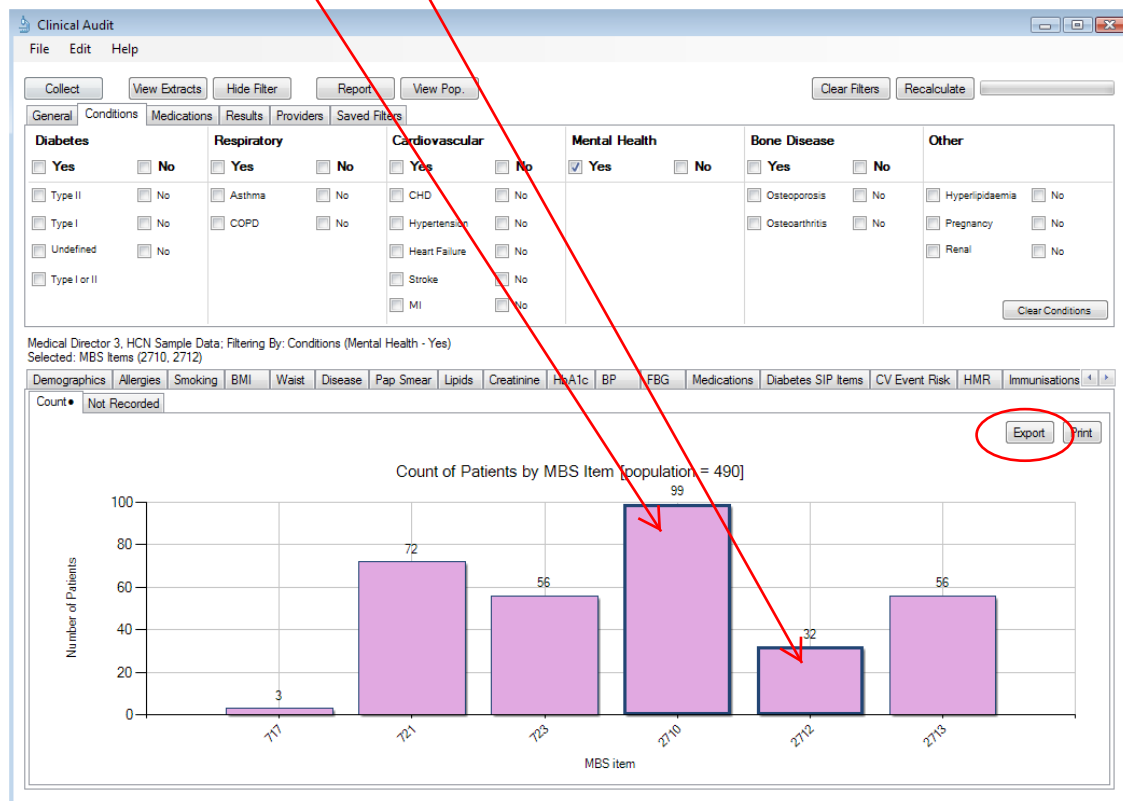

This provides the practice with a list of those patients who have had an item 2710 and where applicable an item 2712. The last column of the report displays the date when the item or items were billed. An initial review (2712) is recommended between 4 and 6 months after the completion of the GP Mental Health Care Plan (2710).



THE ROYAL AUSTRALIAN
COLLEGE OF
GENERAL PRACTITIONERS



CLINICAL AUDIT TOOL

To Export Patient List to Microsoft Excel:

1. Click on the **“Export Icon”** at the top of the Patient Re-identification window.
2. Click on **“Excel”**

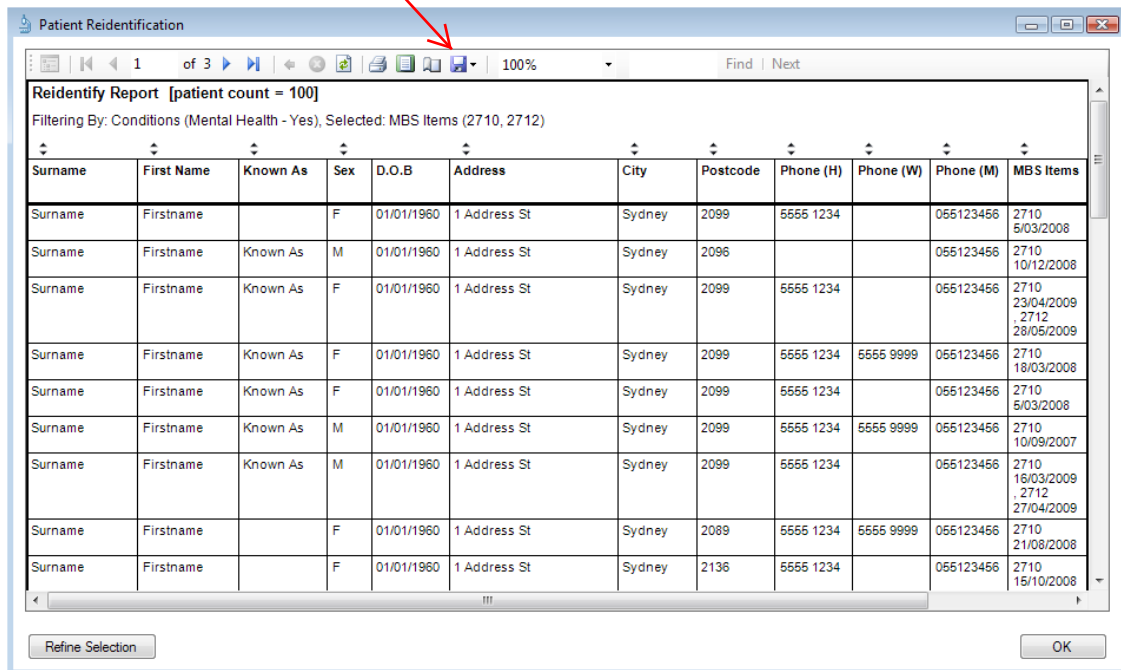

3. Choose a file name (eg. Mental Health Care Plans.xls) and a location to save to (eg. Create a folder C:/ClinicalAudit/CAT Patient FollowUp)
4. Click **“Save”**

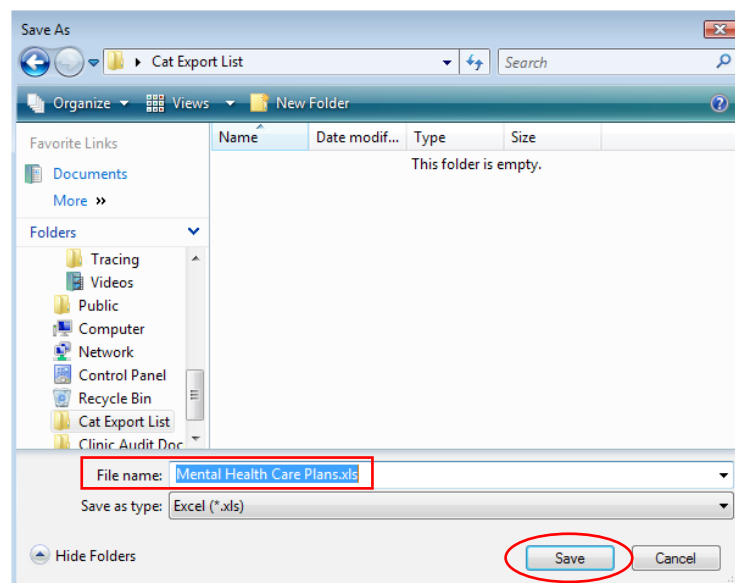



CLINICAL AUDIT TOOL

The practice now has a list of patients with contact details in MS Excel which can then be used to:

1. Go back through the individual patient records in the GP Clinical Desktop System (CDS) and update known records
2. Phone or prepare Mail Merge to recall patients for follow up

This CAT Recipe was submitted by

Melbourne East GP Network
www.megpn.com.au



Case Study

Several practices have used this function to monitor the claiming on MBS Items 2710 and 2712.

Disclaimer

All CAT Recipes are suggestions only and may act as a guide. The ultimate decision to apply this CAT Recipe; or part thereof; and the relevance of this CAT Recipe; or part thereof; to a provider, clinician and / or practice representative rests with the provider, clinician and / or practice representative.

Further Information

Ben Johnston
(02) 9635 8955
ben.johnston@pencs.com.au



THE ROYAL AUSTRALIAN
COLLEGE OF
GENERAL PRACTITIONERS