



CLINICAL AUDIT TOOL

Recipe Name:

CVD Patients with no BP recorded

Rationale:

All patients diagnosed with cardiovascular disease should have their Blood Pressure properly recorded in the clinical software.

Target:

To have current Blood Pressure (BP) results for all patients diagnosed with CVD.

CAT Starting Point:

1. CAT Open
2. Population Extract Loaded and Extract Pane "Hidden"
3. Filter Pane Open and, under the General Tab
4. **OPTIONAL:** Active (3 visits < 2 years)

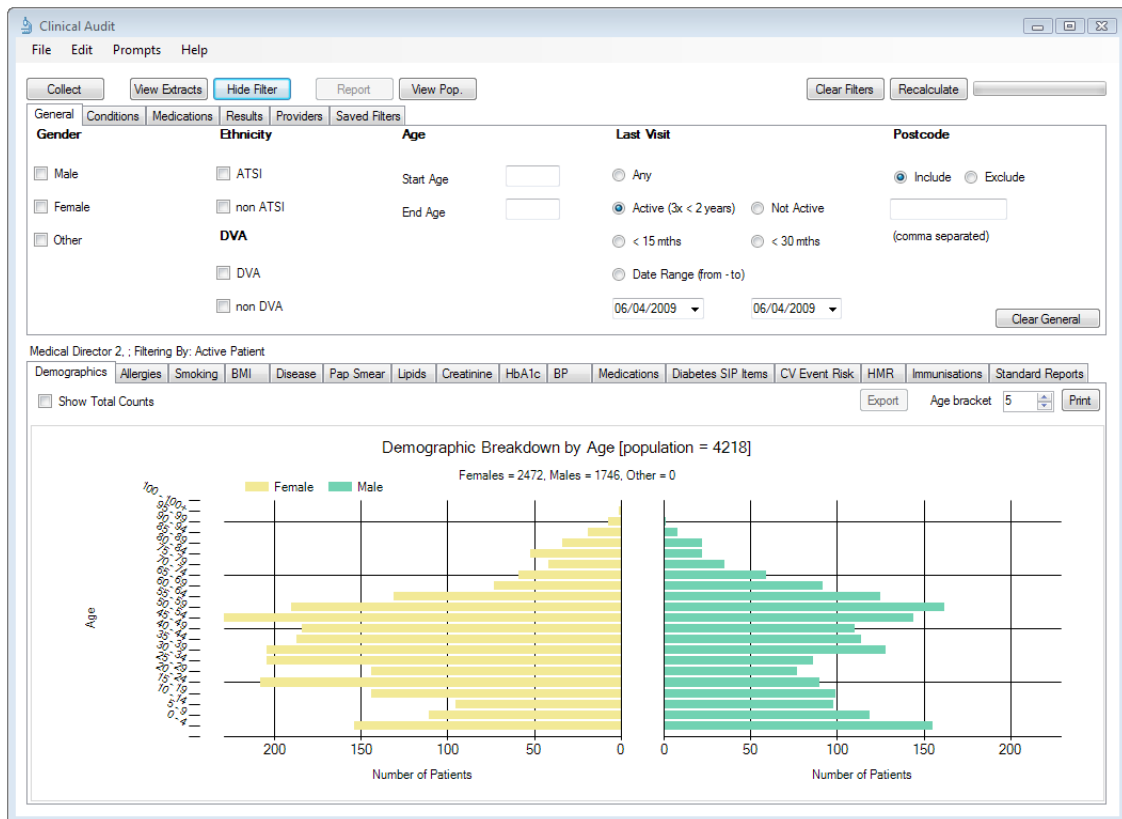



CLINICAL AUDIT TOOL

RECIPE

Identify Patients:

1. In “Conditions” Tab, under “Cardiovascular” category, select “Yes”
2. Click “Recalculate”
3. Click “Hide Filters”

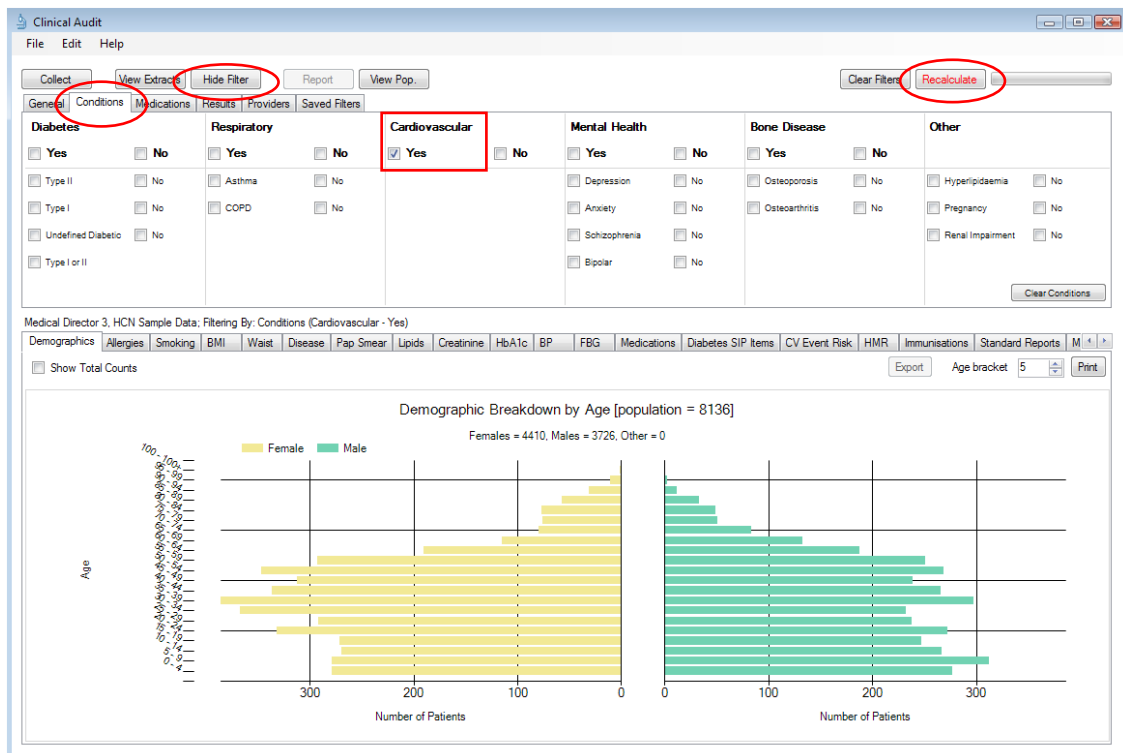



CLINICAL AUDIT TOOL

In the Report Pane:

1. Select “BP” Tab
 - a. Click “No BP Recorded” slice of the Pie or Bar Graph
2. Click “Export” or “Report”

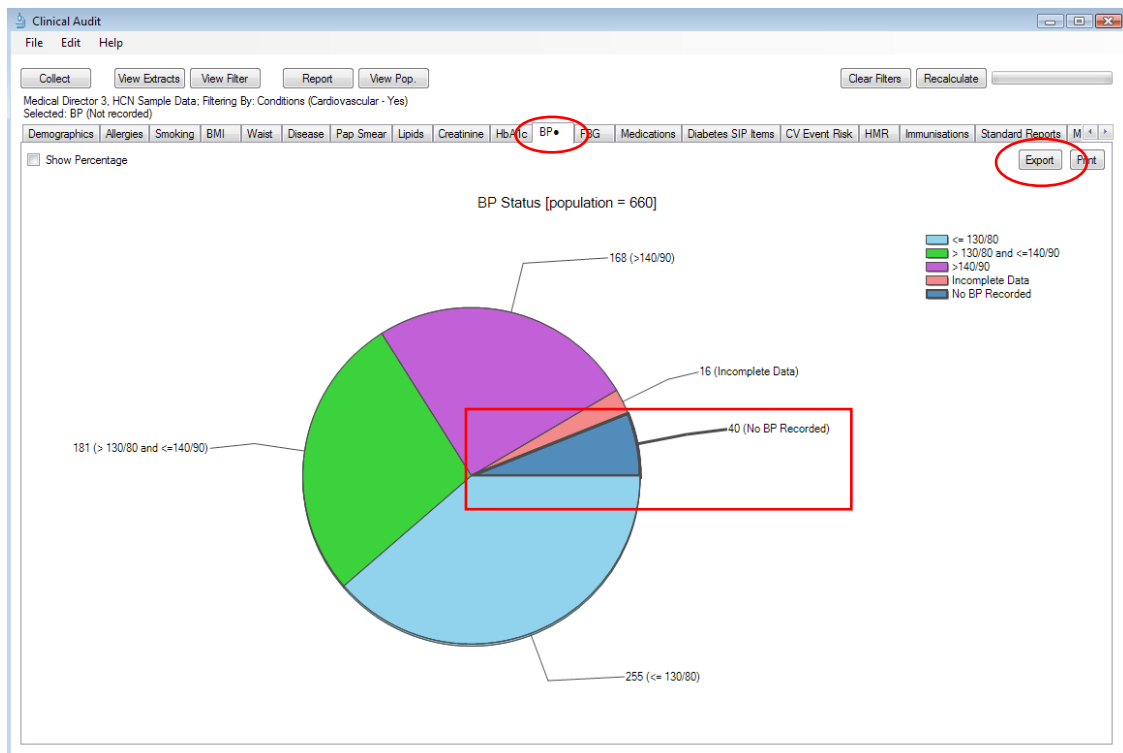

This list displays all active patients diagnosed with a cardiovascular condition with no blood pressure recorded.



CLINICAL AUDIT TOOL

To Export Patient List to Microsoft Excel:

1. Click on the **“Export Icon”** at the top of the Patient Re-identification window.
2. Click on **“Excel”**

Reidentify Report [patient count = 40]
Filtering By: Conditions (Cardiovascular - Yes), Selected: BP (Not recorded)

Surname	First Name	Known As	Sex	D.O.B	Address	City	Postcode	Phone (H)	Phone (W)	Phone (M)	Medicare	BP
Surname	Firstname		F	01/01/1960	1 Address St	Sydney	2099	5555 1234			123456789 0	Not recorded
Surname	Firstname	Known As	M	01/01/1960	1 Address St	Sydney	2761	5555 1234			123456789 0	Not recorded
Surname	Firstname	Known As	F	01/01/1960	1 Address St	Sydney	2099	5555 1234			123456789 0	Not recorded
Surname	Firstname	Known As	M	01/01/1960	1 Address St	Sydney	2083	5555 1234				Not recorded
Surname	Firstname		F	01/01/1960	1 Address St	Sydney	2099	5555 1234			123456789 0	Not recorded
Surname	Firstname	Known As	M	01/01/1960	1 Address St	Sydney	2760	5555 1234			123456789 0	Not recorded
Surname	Firstname		F	01/01/1960	1 Address St	Sydney	2099	5555 1234	5555 9999		123456789 0	Not recorded
Surname	Firstname	Known As	M	01/01/1960	1 Address St	Sydney	2072	5555 1234	5555 9999	055123456	123456789 0	Not recorded
Surname	Firstname	Known As	M	01/01/1960	1 Address St	Sydney	2486	5555 1234			123456789 0	Not recorded
Surname	Firstname	Known As	F	01/01/1960	1 Address St	Sydney	2357	5555 1234				Not recorded
Surname	Firstname	Known As	F	01/01/1960	1 Address St	Sydney	2761	5555 1234	5555 9999		123456789 0	Not recorded
Surname	Firstname	Known As	F	01/01/1960	1 Address St	Sydney	2089	5555 1234			123456789 0	Not recorded
Surname	Firstname	Known As	F	01/01/1960	1 Address St	Sydney	2757	5555 1234		055123456	123456789 0	Not recorded

3. Choose a file name (eg. CVD_no_BP.xls) and a location to save to (eg. Create a folder C:/ClinicalAudit/CAT Patient FollowUp)
4. Click **“Save”**

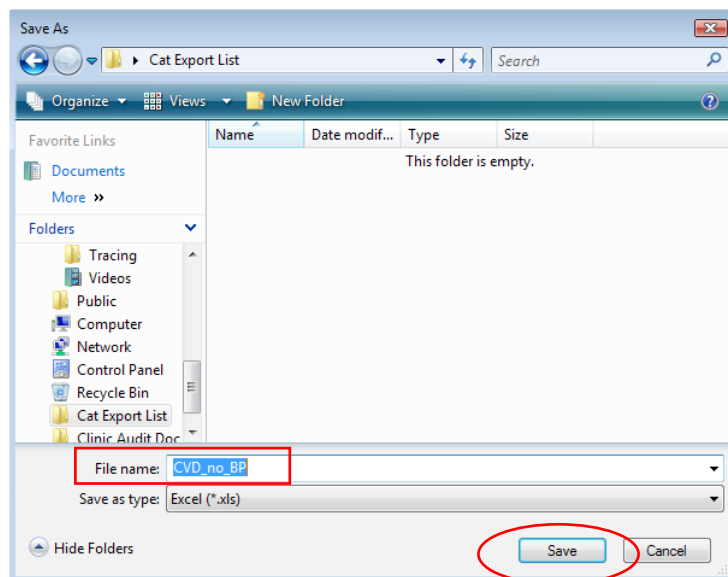

THE ROYAL AUSTRALIAN COLLEGE OF GENERAL PRACTITIONERS



CLINICAL AUDIT TOOL

The practice now has a list of patients with contact details in MS Excel which can then be used to:

1. Go back through the individual patient records in the GP Clinical Desktop System (CDS) and update known records
2. Phone or prepare Mail Merge to recall patients for follow up

This CAT Recipe was submitted by

Melbourne East GP Network
www.megpn.com.au



Case Study

Our practices have used this as a simple quality improvement exercise. In most cases, the BP is recorded in the system, but it is typed in progress notes, where it cannot be extracted from. In such cases, practice nurses can work through the list and ensure the BP is copied from progress notes into the appropriate spot.

Disclaimer

All CAT Recipes are suggestions only and may act as a guide. The ultimate decision to apply this CAT Recipe; or part thereof; and the relevance of this CAT Recipe; or part thereof; to a provider, clinician and / or practice representative rests with the provider, clinician and / or practice representative.

Further Information

Ben Johnston
(02) 9635 8955
ben.johnston@pencs.com.au



THE ROYAL AUSTRALIAN
COLLEGE OF
GENERAL PRACTITIONERS